

Components for Modular Storage

Efficient storage: be organised and flexible



/// SCANMODUL®

Medical & Industrial Material Handling

Contents

| | |
|---|----|
| Introduction | 3 |
| Trays, Baskets and Shelves - Quick Overview | 4 |
| ABS Baskets & Trays | 6 |
| PC Baskets & Trays | 10 |
| PPO Trays | 14 |
| ABS High Temperature Trays | 16 |
| Dividers & Accessories for Baskets & Trays | 19 |
| Labeling Systems | 22 |
| Medication Organisation | 26 |
| Laminate Shelves | 34 |
| Melamine Shelves | 35 |
| Stainless Steel Shelves & Baskets | 36 |
| Storage of Sterile Goods | 38 |
| Side Panels and Telescopic Runners | 42 |
| Storage of Catheters | 44 |



Introduction

Efficient storage: be organised and flexible

We have developed an ISO certified modular system for trays, baskets and shelves, which optimises the flow of supplies from central storage to the point-of-use. This allows modules – our common name for trays and baskets – to be moved from one place to another instead of picking each item from shelf to shelf.

In order to optimise your storage even further, a wide range of accessories, labeling solutions, catheter storage options,... are part of the product offering.

Top 5 features trays and baskets

- Our dimensions have become today's ISO standard in healthcare industry
- Pre-perforated for mounting safety stops
- Beaded edge for label holders
- Dividers for creating compartments
- Available in a variety of materials such as ABS, PC, PPO,...

Trays, Baskets and Shelves - Quick Overview

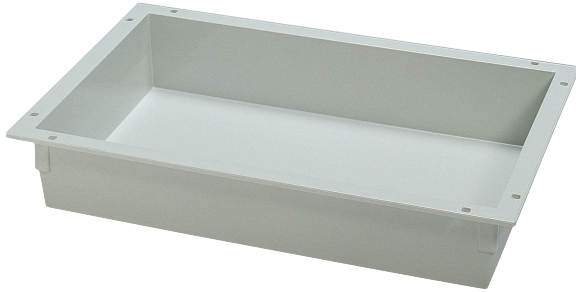

Trays

Trays are ideal for those purposes where you need a solid product that can be completely sealed with a lid or when you want to make sure that small items or liquids are contained within the module.

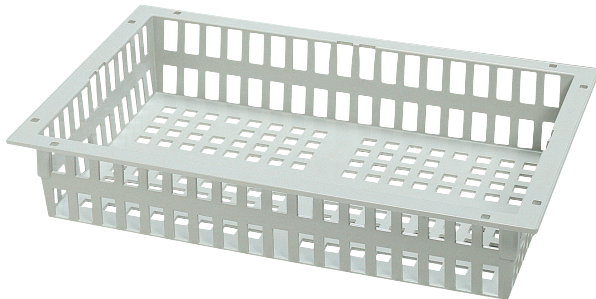

Baskets

Our lightweight baskets have small holes in the sides as well as in the bottom. This enables you to partly see the content without pulling out the module.

They are also available with a closed bottom.

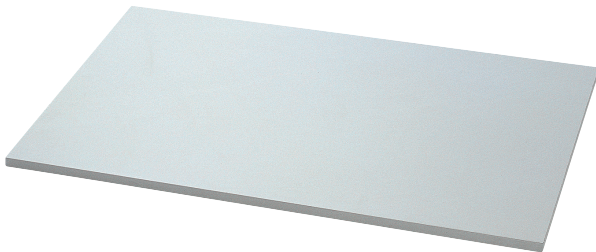

Shelves

We provide shelves in a variety of sizes and materials. Please contact your local sales representative to find the best solution for your needs.

They are suitable, for example, for storing sterile containers or also for cellulose in larger containers.



W 400 x D 600 mm



W 600 x D 400 mm



W 300 x D 400 mm
(half module)



W 400 x D 300 mm
(half module)

Four basic dimensions

The use of our modular system is supported in a unique and meaningful way. To make your storage as flexible as possible, we supply most of our trays, baskets and shelves in 4 different basic sizes. In this way, all possible variants of use can be made.

Materials

Most of our trays and baskets are made from grey ABS, which is a sturdy and durable material that withstands cleaning in most washing machines. The green HT ABS baskets withstand a slightly higher temperature. Our high-runner ABS baskets are now also available in **100% recycled ABS**, supporting our sustainability initiatives.

We also have a range of transparent trays and baskets in Polycarbonate and baskets in Stainless Steel which has the big advantage of being autoclavable at high temperatures.

PPO trays are resistant to liquid disinfectants and also particularly suitable for used instruments.

For more information, refer to "Materials Properties" in each section.

Material Properties are obtained from our suppliers.

These must be considered as a guide and no responsibility can be accepted by ScanModul® for errors and omissions.

You can obtain further technical information by approaching ScanModul® directly or one of our representatives.

Avoid high temperatures and longer delays in washing machines than suggested.

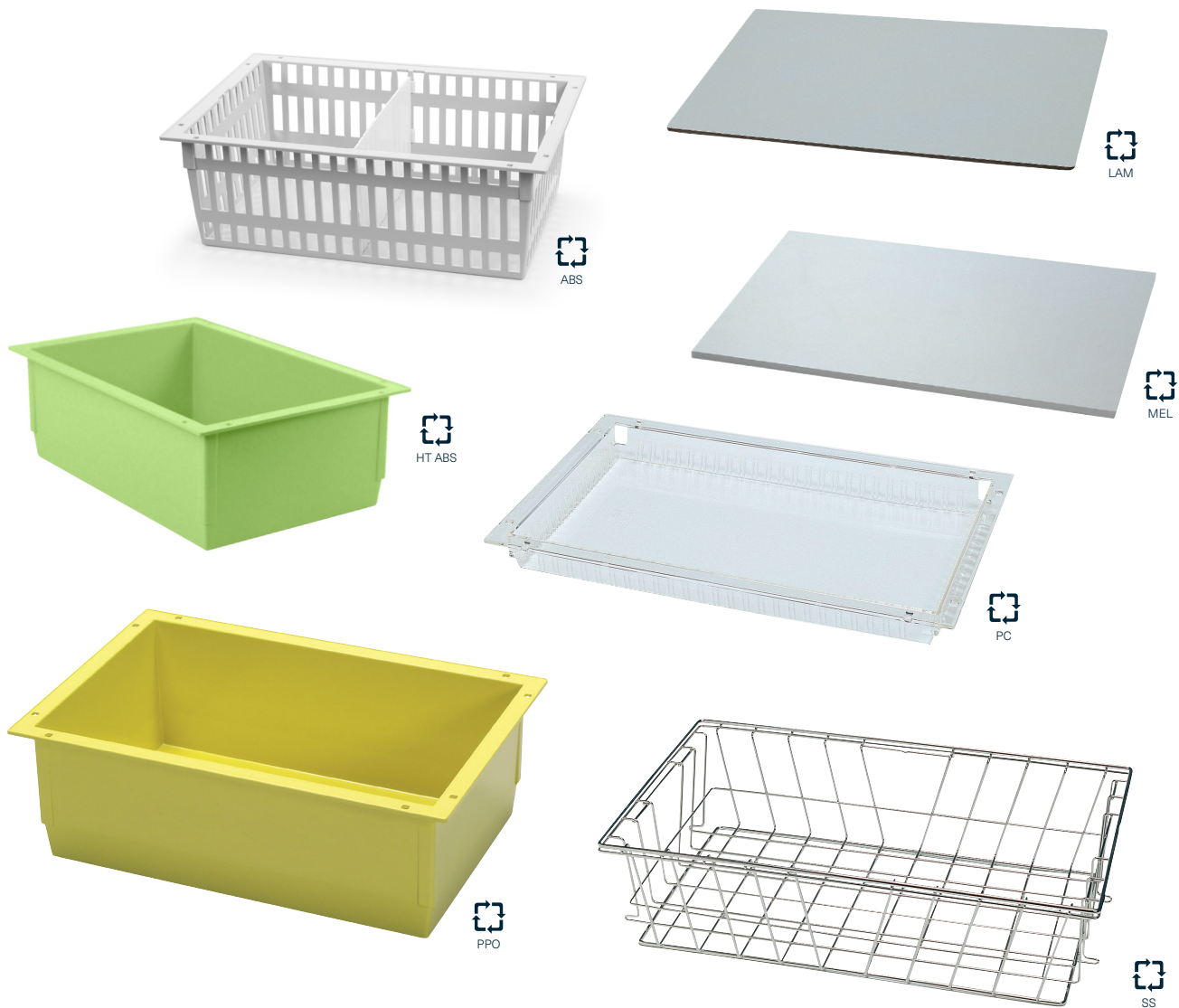

ABS Baskets & Trays

ABS Baskets - dividable

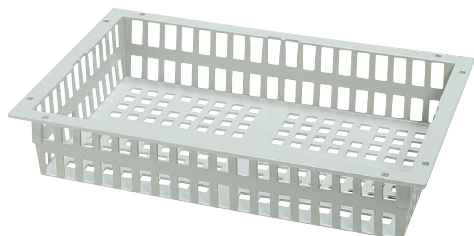

Full size, 100 mm high

| Dimensions | Item no. |
|---|----------|
| 600 x 400 x 100 mm | 2364251 |
| 600 x 400 x 100 mm - Recycled ABS basket | 2364251R |



Full size, 200 mm high

| Dimensions | Item no. |
|---|----------|
| 600 x 400 x 200 mm | 2364252 |
| 600 x 400 x 200 mm - Recycled ABS basket | 2364252R |



Half size, 100 mm high

| Dimensions | Item no. |
|--------------------|----------|
| 300 x 400 x 100 mm | 2334251 |



Half size, 200 mm high

| Dimensions | Item no. |
|--------------------|----------|
| 300 x 400 x 200 mm | 2334252 |

ABS Baskets - Closed Bottom - dividable

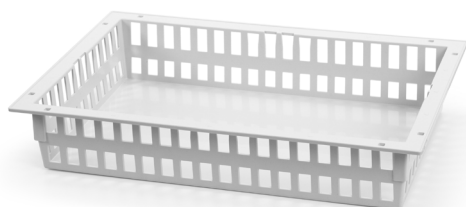

Full size, 100 mm high

| Dimensions | Item no. |
|--------------------------|----------|
| 600 x 400 x 100 mm, grey | 2364281 |



Full size, 200 mm high

| Dimensions | Item no. |
|--------------------------|----------|
| 600 x 400 x 200 mm, grey | 2364282 |

ABS Trays - dividable

**Full size, 50 mm high**

| Dimensions | Item no. |
|-------------------|----------|
| 600 x 400 x 50 mm | 2064206 |

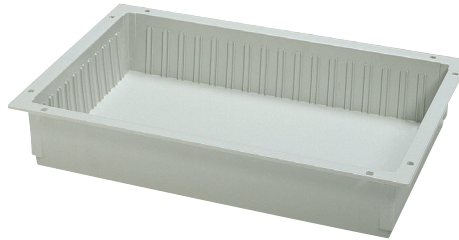
**Full size, 100 mm high**

| Dimensions | Item no. |
|--------------------|----------|
| 600 x 400 x 100 mm | 2064211 |

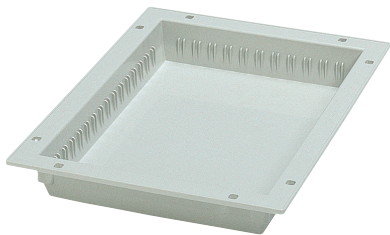
**Half size, 50 mm high**

| Dimensions | Item no. |
|-------------------|----------|
| 300 x 400 x 50 mm | 2034206 |



ABS

Acrylnitrile-butadiene-styrene**Material Properties:**

Rigid, durable and impact resistant.
A smooth surface finish and structurally stable.

Temperature:

Max. continuous + 70°C
Max. short-term. + 90°C

Chemical tolerance:

Withstands some weak acid, bases, oil and fats.
Avoid solvents.

Cleaning:

In automatic washing machines and with most common detergents and disinfectants on the market.

ABS Trays - non-dividable

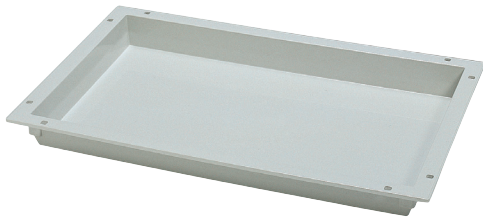

Full size, 50 mm high

| Dimensions | Item no. |
|-------------------|----------|
| 600 x 400 x 50 mm | 2064205 |

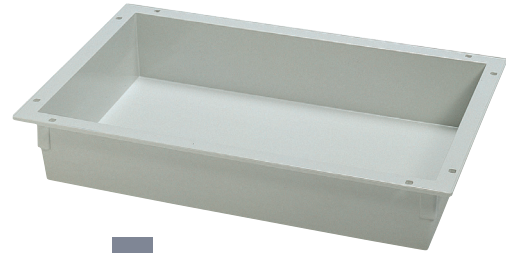

Full size, 100 mm high

| Dimensions | Item no. |
|--------------------|----------|
| 600 x 400 x 100 mm | 2064210 |



Full size, 200 mm high

| Dimensions | Item no. |
|--------------------|----------|
| 600 x 400 x 200 mm | 2064220 |



Full size, 280 mm high

| Dimensions | Item no. |
|--------------------|----------|
| 600 x 400 x 280 mm | 2064228 |

ABS Trays - non-dividable



Half size, 50 mm high

| Dimensions | Item no. |
|-------------------|----------|
| 300 x 400 x 50 mm | 2034205 |

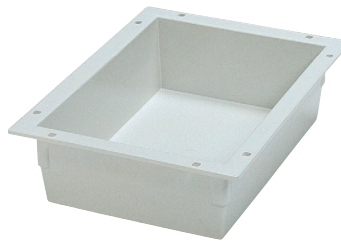

Half size, 100 mm high

| Dimensions | Item no. |
|--------------------|----------|
| 300 x 400 x 100 mm | 2034210 |



Half size, 200 mm high

| Dimensions | Item no. |
|--------------------|----------|
| 300 x 400 x 200 mm | 2034220 |

ABS-Lid for Baskets & Trays

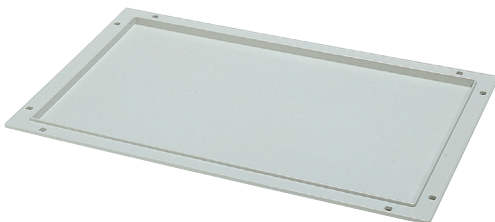

Full size, 15 mm high

| Dimensions | Item no. |
|-------------------|----------|
| 600 x 400 x 15 mm | 2064201 |



Half size, 15 mm high

| Dimensions | Item no. |
|-------------------|----------|
| 300 x 400 x 15 mm | 2034201 |

PC Baskets & Trays

PC Baskets - dividable



Full size, 100 mm high

| Dimensions | Item no. |
|--------------------|----------|
| 600 x 400 x 100 mm | 2364451 |



Full size, 200 mm high

| Dimensions | Item no. |
|--------------------|----------|
| 600 x 400 x 200 mm | 2364452 |

PC Baskets - Closed Bottom - dividable

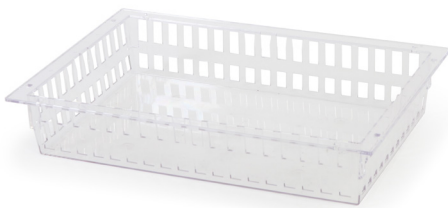

Full size, 100 mm high

| Dimensions | Item no. |
|--------------------------|----------|
| 600 x 400 x 100 mm, grey | 2364481 |



Full size, 200 mm high

| Dimensions | Item no. |
|--------------------------|----------|
| 600 x 400 x 200 mm, grey | 2364482 |

PC Trays - dividable

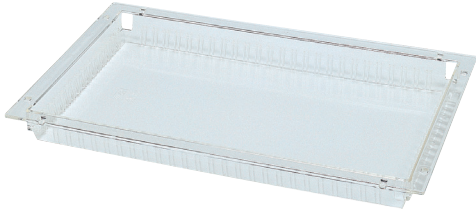
**Full size, 50 mm high**

| Dimensions | Item no. |
|-------------------|----------|
| 600 x 400 x 50 mm | 2064407 |

**Full size, 100 mm high**

| Dimensions | Item no. |
|--------------------|----------|
| 600 x 400 x 100 mm | 2064412 |

**Half size, 50 mm high**

| Dimensions | Item no. |
|-------------------|----------|
| 300 x 400 x 50 mm | 2034407 |

**Polycarbonate****Material Properties:**

Stiff, durable. Highly impact resistant.
Virtually unbreakable. Autoclaveable.

Temperature:

Max. continuous + 125°C
Max. short-term. + 140°C

Chemical tolerance:

Resistant against oils and fats.
Poor towards strong acids and bases.

Cleaning:

In automatic washing machines and with most
common detergents and disinfectants on the market.

PC Trays non-dividable

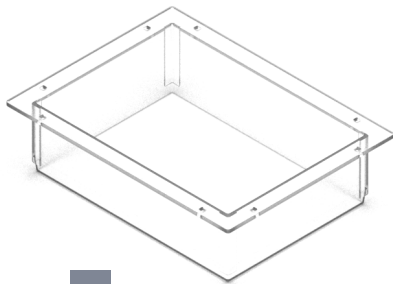
**Half size, 100 mm high**

| Dimensions | Item no. |
|--------------------|----------|
| 300 x 400 x 100 mm | 2034410 |

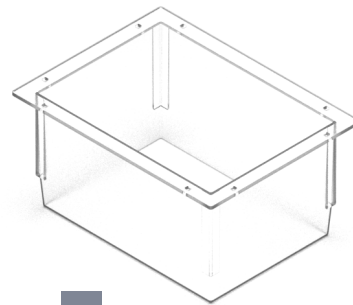
**Half size, 200 mm high**

| Dimensions | Item no. |
|--------------------|----------|
| 300 x 400 x 200 mm | 2034420 |

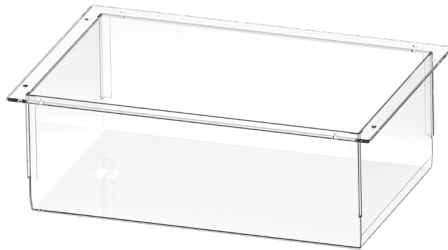
**Full size, 200 mm high**

| Dimensions | Item no. |
|--------------------|----------|
| 600 x 400 x 200 mm | 2064420 |

PC Lids for Baskets & Trays

**Full size, 15 mm high**

| Dimensions | Item no. |
|-------------------|----------|
| 600 x 400 x 15 mm | 2064408 |

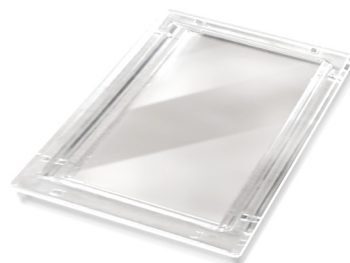
**Half size, 15 mm high**

| Dimensions | Item no. |
|-------------------|----------|
| 300 x 400 x 15 mm | 2034401 |



PPO Trays

These trays have been specially designed for the transport of soiled instruments and liquid disinfectants. They can be fitted with a lid.

PPO Trays - non-dividable

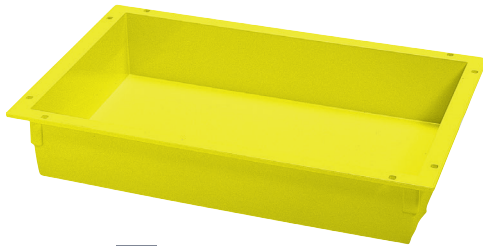

Full size, 100 mm high

| Dimensions | Item no. |
|--------------------|----------|
| 600 x 400 x 100 mm | 2064610 |



Full size, 200 mm high

| Dimensions | Item no. |
|--------------------|----------|
| 600 x 400 x 200 mm | 2064620 |



Full size, 280 mm high

| Dimensions | Item no. |
|--------------------|----------|
| 600 x 400 x 280 mm | 2064628 |



Half size, 100 mm high

| Dimensions | Item no. |
|--------------------|----------|
| 300 x 400 x 100 mm | 2034311 |



Half size, 200 mm high

| Dimensions | Item no. |
|--------------------|----------|
| 300 x 400 x 200 mm | 2034321 |

PPO Lids

**Full size, 15 mm high**

| Dimensions | Item no. |
|---|----------|
| 600 x 400 x 15 mm For PPO trays only | 2064302 |

**Half size, 15 mm high**

| Dimensions | Item no. |
|---|----------|
| 300 x 400 x 15 mm For PPO trays only | 2034302 |

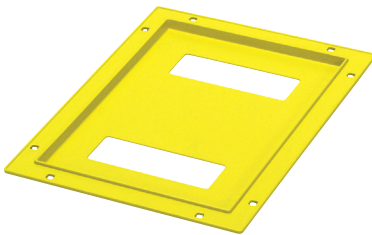
**Half size, 10 mm high**

| Dimensions | Item no. |
|---|----------|
| 300 x 400 x 10 mm For PPO trays only | 2034303 |



PPO

Polyphenylenoxide**Material Properties:**

Abrasion resistant, durable and hard,
structurally stable.

Temperature:

Max. continuous + 110°C
Max. short-term. + 120°C

Chemical tolerance:

Withstands weak acid and bases.
Avoid solvents.

Cleaning:

In automatic washing machines* and with most
common detergents and disinfectants on the market.

ABS High Temperature Trays

Several countries globally have sharpened the demands on the disinfection of trays.

Where continuous washing from 70–85 °C and short term at 90 degrees was previously the norm, now new guidelines state, that trays should be disinfected up to at 93–95 °C, to ensure a higher level of cleanliness. Regular grey ABS baskets are not able to withstand washing cycles with temperatures above 85 °C for a longer period of time, leaving CSSD departments unequipped to meet the new standards. These ABS High Temperature trays, can resist temperatures of up to 97 °C, making them completely future proof.

The vibrant green colour makes them stand out from other trays, and easy to recognise.

Features

- Heat resistant and washable up to 97 °C
- Perfect cleanliness
- High quality
- Future proof
- ISO modular
- Vibrant green

Heat resistant and washable up to

97°C

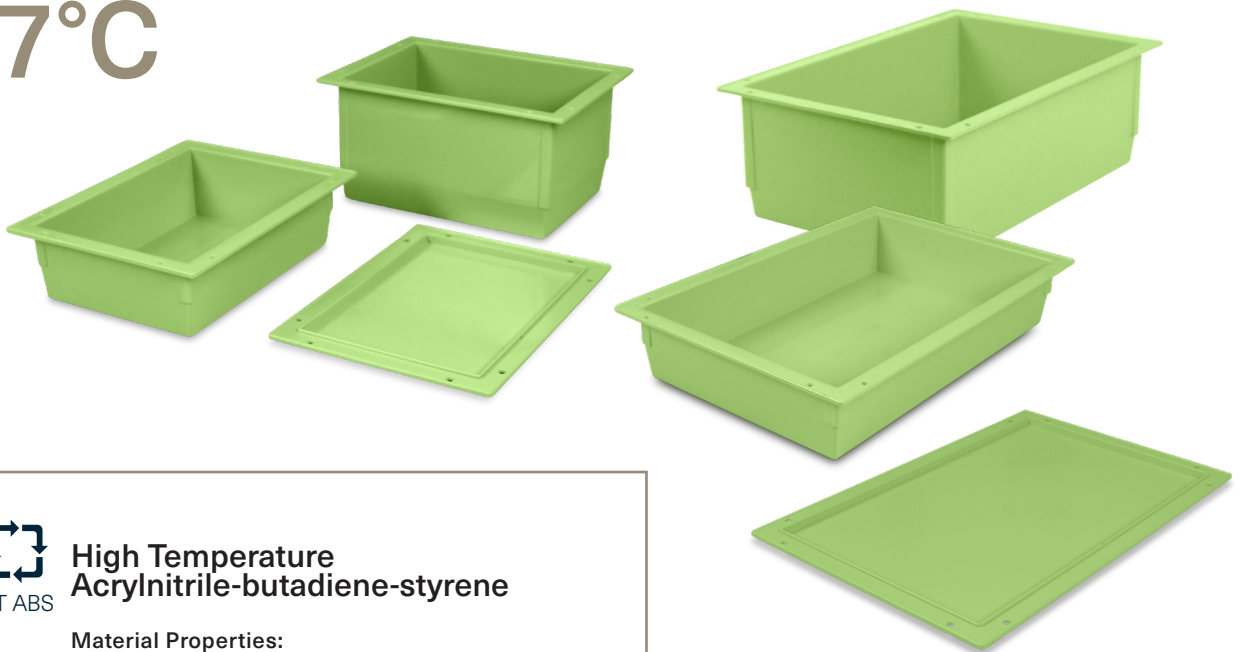

High Temperature Acrylnitrile-butadiene-styrene

Material Properties:

Rigid, durable and impact resistant.
A smooth surface finish and structurally stable.

Temperature:

Max. continuous + 97 °C

Chemical tolerance:

Withstands some weak acid, bases, oil and fats.
Avoid solvents.

Cleaning:

In automatic washing machines and with most common detergents and disinfectants on the market.

ABS HT Trays - Non-dividable

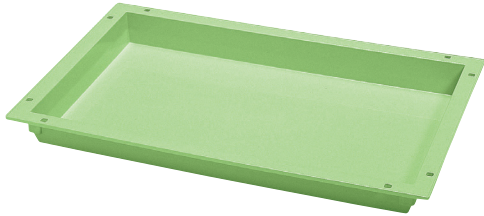

Full size, 50 mm high

| Dimensions | Item no. |
|-------------------|----------|
| 600 x 400 x 50 mm | 2064805 |



Full size, 100 mm high

| Dimensions | Item no. |
|--------------------|----------|
| 600 x 400 x 100 mm | 2064810 |

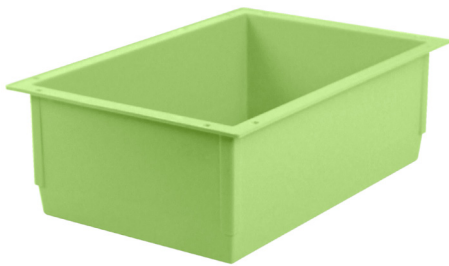

Full size, 200 mm high

| Dimensions | Item no. |
|--------------------|----------|
| 600 x 400 x 200 mm | 2064820 |



Full size, 280 mm high

| Dimensions | Item no. |
|--------------------|----------|
| 600 x 400 x 280 mm | 2064828 |



Half size, 100 mm high

| Dimensions | Item no. |
|--------------------|----------|
| 300 x 400 x 100 mm | 2034810 |



Half size, 200 mm high

| Dimensions | Item no. |
|--------------------|----------|
| 300 x 400 x 200 mm | 2034820 |

ABS HT Lids

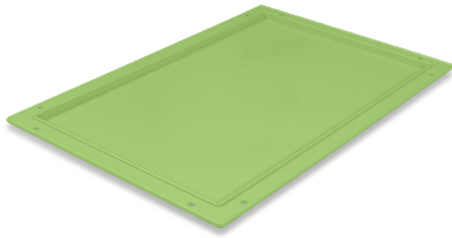

Full size, 15 mm high

| Dimensions | Item no. |
|--|----------|
| 600 x 400 x 15 mm For ABS HT Trays only | 2064801 |

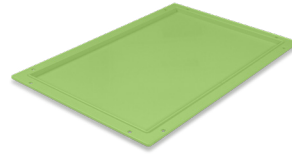

Half size, 15 mm high

| Dimensions | Item no. |
|--|----------|
| 300 x 400 x 15 mm For ABS HT Trays only | 2034801 |

Dividers & Accessories for Baskets & Trays

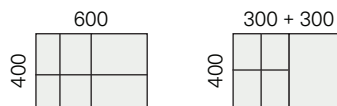





Dividability ensures flexibility

To ensure the possibility of optimal storage of different and/or smaller items, all our plastic baskets and many trays can be subdivided. This makes handling much easier and clearer. Articles can be removed quickly and easily without mixing.

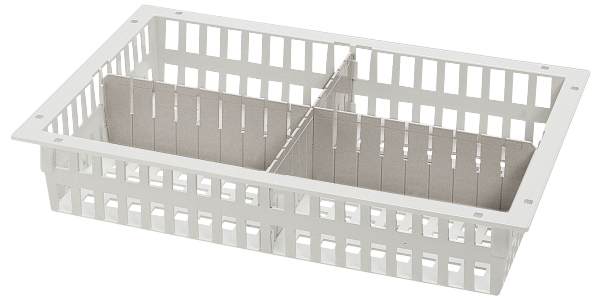

Dividers for Baskets & Trays



| Description | | Dimensions | Item no. |
|-----------------|---|--------------------|----------|
| Divider in ABS |  ABS | 300 x 100 mm | 2364257 |
| | | 400 x 100 mm, grey | 2364253C |
| | | 600 x 100 mm, grey | 2364254C |
| | | 400 x 200 mm, grey | 2364255C |
| | | 600 x 200 mm, grey | 2364256C |
| Divider in PC |  PC | 400 x 100 mm | 2364453C |
| | | 600 x 100 mm | 2364454C |
| | | 400 x 200 mm | 2364455C |
| | | 600 x 200 mm | 2364456C |
| Divider in PMMA |  PMMA | 300 x 50 mm | 2064269 |
| | | 400 x 50 mm | 2064270 |
| | | 600 x 50 mm | 2064271 |

Accessories for Baskets & Trays



Safety stops

| Description | Item no. |
|---|----------|
| Safety stops for baskets, 2 parts, blue. Are used to prevent modules from falling when they are fully extended out of cabinets, racks or trolleys. To be used with ScanModul® side-panels. 2 safety stops per basket or tray required | 1961870 |



T-piece

| Description | Item no. |
|--|----------|
| Holder to secure smaller "snapped off" sections of partitions, blue. | 2064266 |

Accessories for Baskets & Trays

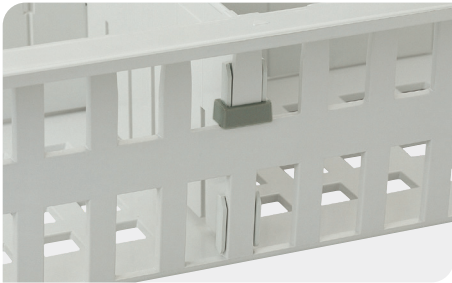

ABS

Partition lock

| Description | Item no. |
|----------------------------|----------|
| Fixation for divider, grey | 2364259 |



PA

Security clips and sealing arrows

| Description | Item no. |
|--|----------|
| Security clips for boxes and lids, blue, ABS | 1964680 |
| Sealing arrow, red | 1964675 |
| Sealing arrow, blue | 1964676 |



Wall suspension rails

| Description | Item no. |
|--|----------|
| 600 mm for 100 mm high modules, powder coated steel, blue. For suspending at an angle | 2064290 |
| 600 mm for 100 mm high modules, powder coated steel, blue. For suspending horizontally | 2064292 |



SS

Locking label plate

| Description | Item no. |
|--|----------|
| Plate for locking and labeling of box and lid. Stainless steel, 80 x 65 x 25 mm. Breaking seal not included. | 1964806 |

Labeling Systems

With the labeling system the stored products can be clearly marked. The labels can be fixed on all modules, baskets and dividers at each stage of the supply circuit.

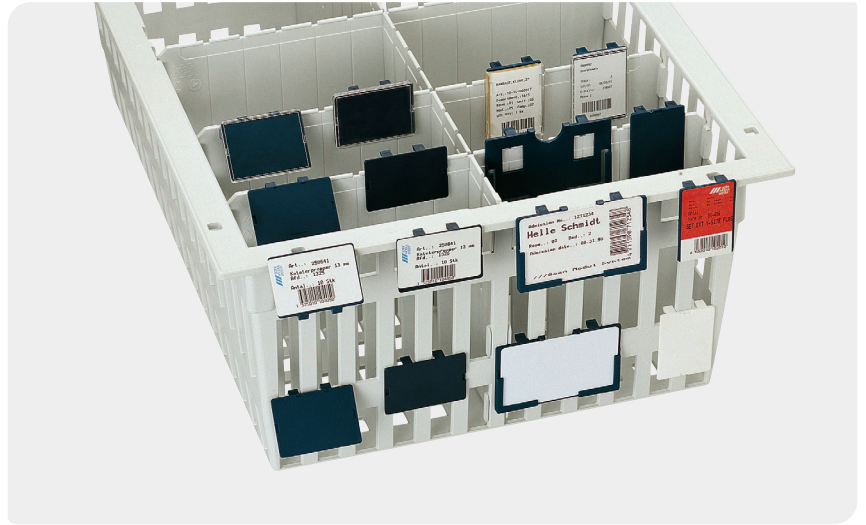

Label holders

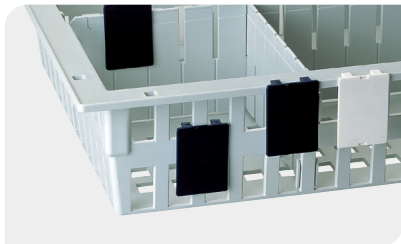

Label holder without cover, vertical

| Description | Item no. |
|---|----------|
| Max label size of 57 x 38 mm blue | 1961790 |
| Max label size of 57 x 38 mm white | 1961700 |
| Max label size of 57 x 38 mm transparent PP | 1961800 |

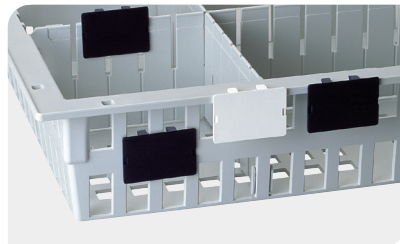

Label holder without cover, horizontal

| Description | Item no. |
|-------------------------------------|----------|
| Max label size of 57 x 38 mm blue | 1961795 |
| Max label size of 57 x 38 mm white | 1961705 |
| Max label size of 57 x 38 mm black | 1961796 |
| Max label size of 57 x 38 mm yellow | 1961797 |

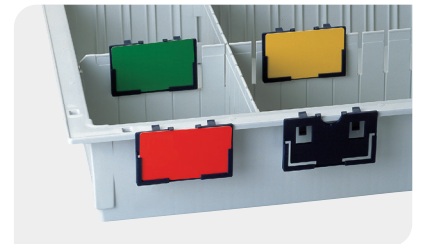

Label holder with insertion slot for labels in credit-card size

| Description | Item no. |
|---|-----------------|
| Blue label holder | 1961810 |
| Related labels, credit-card size | Item no. |
| 85 x 54 mm red | 1961811 |
| 85 x 54 mm blue | 1961812 |
| 85 x 54 mm green | 1961813 |
| 85 x 54 mm white | 1961814 |
| 85 x 54 mm yellow | 1961817 |
| 85 x 54 mm cover clear | 1961816 |

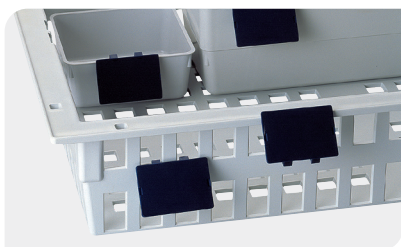

Label holder without cover, angled pos.

| Description | Item no. |
|-----------------------------------|----------|
| Max label size of 57 x 38 mm blue | 1961805 |



Sheetholder

| Description | Item no. |
|-----------------------|----------|
| DIN A4, self-adhesive | 9019050 |
| DIN A3, self-adhesive | 9019051 |
| DIN A4, magnetic | 9019052 |
| DIN A5, magnetic | 9019053 |

Labeling accessories

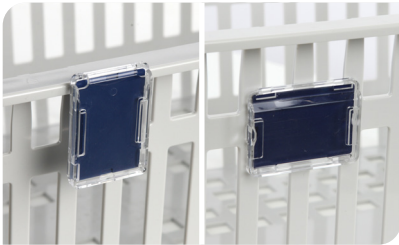

PC

Single pocket label holder

| Description | Item no. |
|---------------------------------------|----------|
| Vertical single pocket label holder | 1961807 |
| Horizontal single pocket label holder | 1961809 |



PC

Transparent cover for label holder

| Description | Item no. |
|-------------------|----------|
| Transparent cover | 1961804 |

For labels in max. size 57 x 38 mm

| Related card for label holder | Item no. |
|-------------------------------|----------|
| 59 x 38 x 0,5 mm, white | 1961825 |



Alu-profile for label holders

| Description | Item no. |
|--|----------|
| Alu-profile for label holders, 355 mm, for A-Type cabinets | 1964857 |
| Alu-profile for label holders, 555 mm, for B-Type cabinets | 1964858 |
| End stop for clip holder | 1964851 |
| Center support recommended, when length is more than 1000 mm | 1964852 |

Any other length on request.



PVC

Adhesive holder for cards

| Description | Item no. |
|--|----------|
| Length 330 mm, height 28 mm, for cabinet widths up to 400 mm | 1961821 |
| Length 550 mm, height 28 mm, for cabinet widths up to 600 mm | 1961822 |
| Length 1000 mm, height 28 mm | 1961824 |

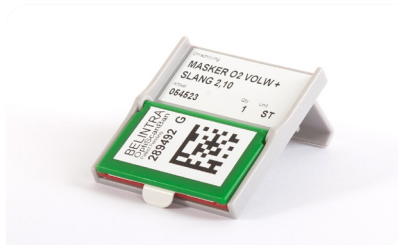

ABS

Belintra OptiScanBan® label holder for baskets

| Description | Item no. |
|-----------------|-------------|
| 60 x 70 x 50 mm | 15008 00049 |

SCANslide system



Clip-on-version

| Dimensions | Item no. |
|----------------------|----------|
| 46,6 x 31,3 x 8,3 mm | 1961840 |



Self adhesive

| Dimensions | Item no. |
|----------------|----------|
| 41 x 32 x 6 mm | 1961841 |

Color identification handles



a **d**

Handles for trays and baskets, 400 mm

| Dimensions | Item no. |
|-------------------|----------|
| 400 mm grey | 1961880 |
| 400 mm dark blue | 1961881 |
| 400 mm yellow | 1961882 |
| 400 mm red | 1961883 |
| 400 mm green | 1961884 |
| 400 mm light blue | 1961885 |

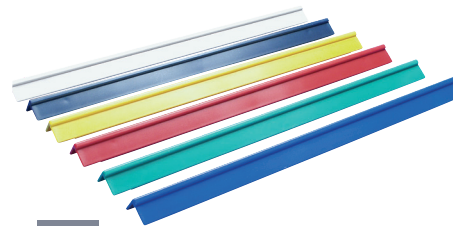

b

Handles for trays and baskets, 600 mm

| Dimensions | Item no. |
|-------------------|----------|
| 600 mm grey | 1961890 |
| 600 mm dark blue | 1961891 |
| 600 mm yellow | 1961892 |
| 600 mm red | 1961893 |
| 600 mm green | 1961894 |
| 600 mm light blue | 1961895 |



Handles on modules to be inserted in either ScanCell® trolleys, open steel trolleys, transport trolleys or cabinets.

Medication Organisation

The inserts are available in various sizes. Instruments and other items can be stored in their own individual inserts, depending on their sizes, which prevents them from getting mixed up with other items. The inserts can be removed individually, which allows for quick and easy removal. Just like the modules, the inserts are temperature-resistant up to + 70 °, briefly up to + 90 °.

Modular Inserts

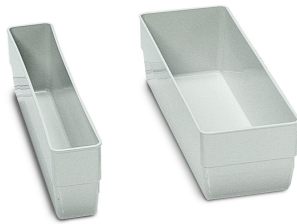

| Dimensions | Item no. | Item no. of corresponding dividers |
|--------------------------------|----------|------------------------------------|
| 50 x 50 x 45 mm, light grey | 2162202 | |
| 100 x 50 x 45 mm, light grey | 2162204 | |
| 120 x 110 x 50 mm, light grey | 2162210 | 2162207 |
| 170 x 75 x 50 mm, light grey | 2162206 | 2162205 |
| 240 x 55 x 50 mm, light grey | 2162220 | |
| 240 x 110 x 50 mm, light grey | 2162212 | 2162207 |
| 240 x 110 x 50 mm, yellow | 2162212G | 2162207 |
| 240 x 55 x 100 mm, light grey | 2162222 | |
| 240 x 110 x 100 mm, light grey | 2162218 | 2162207 |
| 240 x 110 x 100 mm, yellow | 2162218G | 2162207 |
| 340 x 55 x 50 mm, light grey | 2162228 | |
| 340 x 110 x 50 mm, light grey | 2162224 | 2162207 |
| 340 x 55 x 100 mm, light grey | 2162230 | |
| 340 x 110 x 100 mm, light grey | 2162226 | 2162207 |
| 550 x 110 x 50 mm, light grey | 2162242 | 2162207 |
| 550 x 55 x 70 mm, light grey | 2162240 | |
| 850 x 110 x 50 mm, light grey | 2162244 | 2162207 |

Accessories for modular inserts

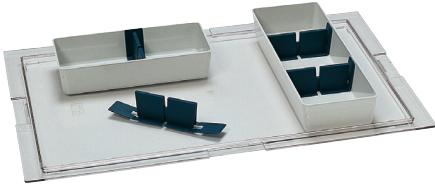

PPO

Partitions for inserts

| Dimensions | Item no. |
|--------------|----------|
| 110 mm width | 2162207 |

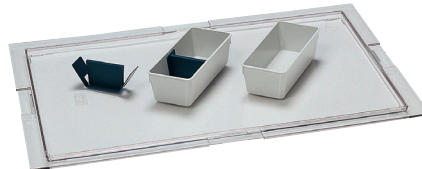

PPO

Partitions for inserts

| Dimensions | Item no. |
|-------------|----------|
| 70 mm width | 2162205 |



PC

PC-Transparent lids for inserts

| Dimensions | Item no. |
|---------------------------|----------|
| 240 x 120 mm | 2162215 |
| 240 x 120 mm with cut out | 2162215F |

Preconfigured ABS Trays with Inserts



Full size, 50 mm high

Dimensions

600 x 400 x 50 mm
9 x Insert 340 x 55 x 50 mm

Item no.

SM-SUB-01



Full size, 50 mm high

Dimensions

600 x 400 x 50 mm
6 x Insert 240 x 110 x 50 mm
1 x Insert 340 x 55 x 50 mm

Item no.

SM-SUB-02



Full size, 50 mm high

Dimensions

600 x 400 x 50 mm
12 x Insert 240 x 55 x 50 mm
1 x Insert 340 x 55 x 50 mm

Item no.

SM-SUB-03



Full size, 100 mm high

Dimensions

600 x 400 x 100 mm
4 x Insert 340 x 110 x 100 mm
1 x Insert 340 x 55 x 100 mm

Item no.

SM-SUB-04



Full size, 50 mm high

Dimensions

600 x 400 x 50 mm
3 x Insert 550 x 110 x 50 mm

Item no.

SM-SUB-05



Full size, 50 mm high

Dimensions

600 x 400 x 50 mm
12 x Insert 120 x 110 x 50 mm
1 x Insert 340 x 55 x 50 mm

Item no.

SM-SUB-06

Preconfigured ABS Trays with Inserts



Full size, 50 mm high

| Dimensions | Item no. |
|--|-----------|
| 600 x 400 x 50 mm 6 x Insert 550 x 55 x 70 mm | SM-SUB-07 |



Full size, 50 mm high

| Dimensions | Item no. |
|---|-----------|
| 600 x 400 x 50 mm 1 x Insert 340 x 55 x 50 mm 8 x Insert 240 x 55 x 50 mm 2 x Insert 240 x 110 x 50 mm | SM-SUB-08 |



Preconfigured Trays for Medication



Full size, 50 mm high

| Description | Item no. |
|---|----------|
| Tray 600 x 400 x 50 mm Transparent insert with 20 compartments. Each has 4 recessed holes for medicine cups. | 2862734 |



Half size, 50 mm high

| Description | Item no. |
|--|----------|
| Tray 300 x 400 x 50 mm Transparent insert with 8 compartments. Each compartment has 4 recessed holes for medicine cups. | 2862704 |



Half size, 50 mm high

| Description | Item no. |
|--|----------|
| Tray 300 x 400 x 50 mm Transparent insert with 15 compartments. | 2862700 |

Trays with slots for modular inserts



M > a b

Full size tray with slots for 4 module inserts, 50 mm high

| Description | Item no. |
|---|----------|
| Tray with slots for 4 module inserts, 600 x 400 x 50 mm | 2862720 |
| Module insert, 340 x 110 x 50 mm | 2162224 |
| Module insert, 340 x 110 x 100 mm | 2162226 |
| Partition for module insert, 110mm | 2162207 |
| Blue labelholder, credit card size | 1961810 |
| White label, credit card size | 1961814 |



M > a b

Full size tray slots for 14 module inserts, 50 mm high

| Description | Item no. |
|--|----------|
| Tray with slots for 14 module inserts, 600 x 400 x 50 mm | 2862722 |
| Module insert, 170 x 75 x 50 mm | 2162206 |
| Partition for module insert, 70 mm | 2162205 |
| Horizontal blue labelholder | 1961795 |
| Vertical blue labelholder | 1961790 |

Tray with lid for medication transport



M > a b

Full size tray with lid for medication transport, 200 mm high

| Description | Item no. |
|-----------------------------|----------|
| Tray 600 x 400 x 200 mm | 2064220 |
| Lid 600 x 400 x 200 mm | 2064201 |
| Breaking seal, blue, single | 1964674 |

UNI-box medication cassettes

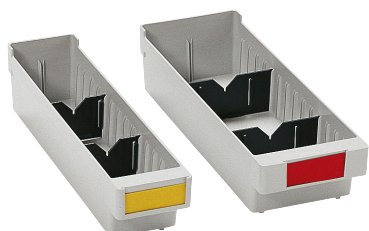

UNI-boxes with handle

| Dimensions | Item no. |
|-------------------|----------|
| 340 x 80 x 70 mm | 2862760 |
| 340 x 120 x 70 mm | 2862758 |



UNI-boxes with transparent lid

| Dimensions | Item no. |
|-------------------|----------|
| 340 x 80 x 70 mm | 2862760L |
| 340 x 120 x 70 mm | 2862758L |



Partitions for UNI-boxes

| Dimensions | Item no. |
|--------------|----------|
| 80 mm, grey | 2862762 |
| 120 mm, blue | 2862759 |

UNI-box stock solutions



M > b

Stands with shelves for UNI-boxes

| Dimensions (W x D x H) | Item no. |
|--|----------|
| 1 shelf for 6 UNI-Boxes 600 x 400 x 150 mm | 4180031 |
| 2 shelves for 12 UNI-Boxes 600 x 400 x 250 mm | 4180032 |
| 3 shelves for 18 UNI-Boxes 600 x 400 x 350 mm | 4180033 |
| 4 shelves for 24 UNI-Boxes 600 x 400 x 450 mm | 4180034 |

UNI-boxes not included.

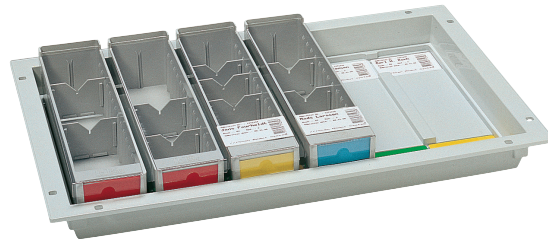

M > a b

Full size tray with slots for 6 UNI-boxes

| Description | Item no. |
|--|----------|
| Tray 600 x 400 x 50 mm, with slot inlay for 6 pcs. UNI-box 340 x 80 x 70 mm only. UNI-boxes not included. | 2862724 |



Wall suspension rail for UNI-boxes

| Description | Item no. |
|--|----------|
| 600 mm for 7x 80 mm or 5x 120 mm UNI-boxes, powder coated steel, grey, suspended at an angle. UNI-boxes not included. | 2862763 |

Laminate Shelves

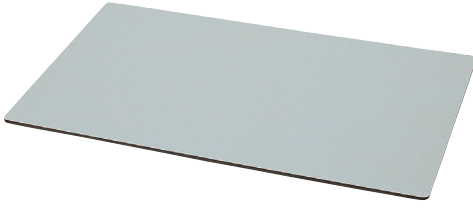

Full size, 6 mm high

| Dimensions | Item no. |
|------------------|----------|
| 600 x 400 x 6 mm | 2264400 |

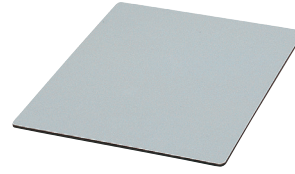

Half size, 6 mm high

| Dimensions | Item no. |
|------------------|----------|
| 300 x 400 x 6 mm | 2234400 |



LAM

Laminate

Material Properties:

Sturdy and durable surface,
withstands normal impact influences.

Temperature:

Max. continuous + 150°C
Max. short-term. + 180°C

Chemical tolerance:

Limited resistance against weak acid and bases.

Cleaning:

Wipe clean with damp cloth.

Melamine Shelves

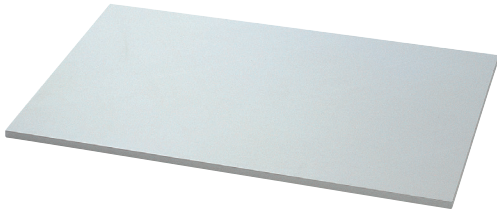

Full size, 12 mm high

| Dimensions | Item no. |
|-------------------|----------|
| 600 x 400 x 12 mm | 2264403 |

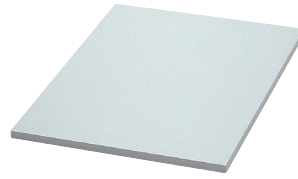

Half size, 12 mm high

| Dimensions | Item no. |
|-------------------|----------|
| 300 x 400 x 12 mm | 2234403 |



MEL

Melamine

Material Properties:

Durable, withstands light impact.

Temperature:

Max. not over + 40°C

Chemical tolerance:

Limited resistance against weak acid and bases.

Cleaning:

Do not wash in automatic washing machines, wipe off with the most common detergents and disinfectants on the market.

Stainless Steel Shelves & Baskets

Shelves with raised edge

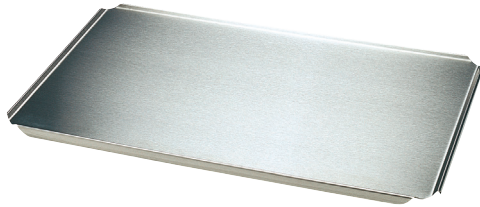

Full size, 15 mm high

| Dimensions | Item no. |
|-------------------|----------|
| 600 x 400 x 15 mm | 1166032 |



Half size, 15 mm high

| Dimensions | Item no. |
|-------------------|----------|
| 300 x 400 x 15 mm | 2234401 |

Wire shelves

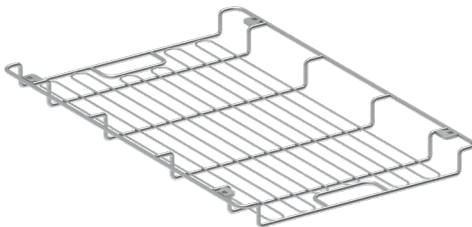

Full size, 45 mm high

| Dimensions | Item no. |
|-------------------|----------------|
| 600 x 400 x 45 mm | 30003 00014 |

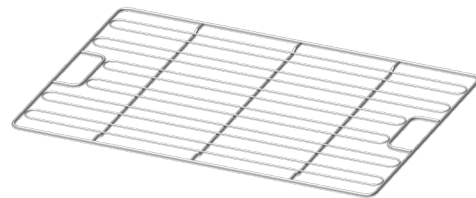

Full size

| Dimensions | Item no. |
|-------------------|----------------|
| 600 x 400 x 11 mm | 30003 00004 |

Wire baskets (stackable/nestable)

**Full size, 100 mm high**

| Dimensions | Item no. |
|--|----------|
| 600 x 400 x 100 mm Mesh size approx. 50 x 50 mm | 2464581 |

**Full size, 130 mm high**

| Dimensions | Item no. |
|--|----------|
| 600 x 400 x 130 mm Mesh size approx. 50 x 50 mm | 2464584 |

**Full size, 150 mm high**

| Dimensions | Item no. |
|--|----------|
| 600 x 400 x 150 mm Mesh size approx. 50 x 50 mm | 2464585 |

**Full size, 200 mm high**

| Dimensions | Item no. |
|--|----------|
| 600 x 400 x 200 mm Mesh size approx. 50 x 50 mm | 2464582 |



SS

Stainless steel

Material Properties:
Stainless steel type AISI304

Temperature:
Resistant to all temperatures in the clinical sector.

Cleaning:
In automatic washing machines* and with most common detergents and disinfectants on the market.

Storage of Sterile Goods

Version 1

Stainless steel grid base for STE containers in combination with telescopic full-extension runners

Container storage on telescopic full-extension runners to accommodate sterile goods containers, in STE format, in tall and base cabinets.

The U-shaped stainless steel grid shelves for STE containers are placed on telescopic pull-outs that can be adjusted in height without tools. The telescopic pull-outs are hooked into the perforated rails.

Alternatively, these mesh shelves can also be inserted into our support wall.

Benefits:

- Simple and flexible handling
- Safe and hygienic storage
- Universal use, also for STE-units
- 4 different versions

Version 1 – Storage of sterile goods

| Description | Item no. |
|---|----------------|
| Telescopic full-extension runners (set), 600 mm for perforated rails, loadable up to 50 kg | 1867310 |
| Sterisystem® Perfo-Safe® wire shelf Delphine, stainless steel, with raised edges, 600 x 400 x 45 mm | 30003 00014 |
| Perforated rails 1900 mm (4 pieces required per cabinet) | 1864653 |
| Perforated rails 1550 mm (4 pieces required per cabinet) | 1864654 |
| Perforated rails 900 mm (4 pieces required per cabinet) | 1864655 |
| Perforated rails 650 mm (4 pieces required per cabinet) | 1864656 |

Other versions are available on request.



Version 2

Closed stainless steel bottom in combination with telescopic full extension runners

Container storage on telescopic full-extension runners to accommodate sterile goods containers, in STE and ISO format, in tall and base cabinets. The closed stainless steel shelves are placed on telescopic runners that can be adjusted in height without tools. The telescopic runners are hooked into the perforated rails.

Version 2 – Storage of sterile goods

| Description | Item no. |
|--|----------|
| Telescopic full-extension runners (set), 600 mm for perforated rails, loadable up to 50 kg | 1867310 |
| Stainless steel shelf 600 x 400 mm for telescopic full extension runners | 49106677 |
| Perforated rails 1900 mm (4 pieces required per cabinet) | 1864653 |
| Perforated rails 1550 mm (4 pieces required per cabinet) | 1864654 |
| Perforated rails 900 mm (4 pieces required per cabinet) | 1864655 |
| Perforated rails 650 mm (4 pieces required per cabinet) | 1864656 |

Other versions are available on request.

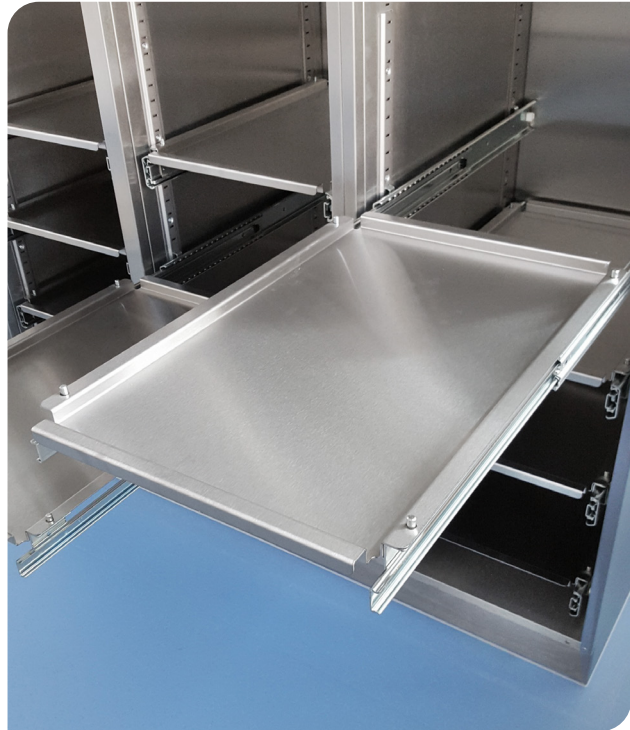

Version 3

Closed stainless steel bottom (perforated) in combination with telescopic full extension runners

Container storage on telescopic full-extension runners to accommodate sterile goods containers, in STE and ISO format, in tall and base cabinets. The stainless steel shelves (perforated) are placed on telescopic runners that can be adjusted in height without tools. The telescopic runners are hooked into the perforated rails.

Version 3 – Storage of sterile goods

| Description | Item no. |
|--|----------|
| Telescopic full-extension runners (set), 600 mm for perforated rails, loadable up to 50 kg | 1867310 |
| Stainless steel shelf, perforated 600 x 400 mm for telescopic full extension runners | 2264507 |
| Perforated rails 1900 mm (4 pieces required per cabinet) | 1864653 |
| Perforated rails 1550 mm (4 pieces required per cabinet) | 1864654 |
| Perforated rails 900 mm (4 pieces required per cabinet) | 1864655 |
| Perforated rails 650 mm (4 pieces required per cabinet) | 1864656 |

Other versions are available on request.



Version 4

Closed HPL solid core bottom with recessed grip at the bottom in combination with telescopic full extension runners

Container storage on telescopic full-extension runners to accommodate sterile goods containers, in STE and ISO format, in tall and base cabinets.

The closed HPL solid-core shelves with recessed grip are placed on telescopic pull-outs that are height-adjustable without tools. The telescopic pull-outs are inserted into the perforated rails. The corresponding holes in shelves for placing on our telescopic full extension runners are at the bottom surface, so the top surface is smooth and therefore easy to clean. A recessed grip on the bottom of the base makes it easier to pull out.



Version 4 – Storage of sterile goods

| Description | Item no. |
|--|-----------|
| Telescopic full-extension runners (set), 600 mm for perforated rails, loadable up to 50 kg | 1867310 |
| HPL shelf 600 x 400 x 13 mm, A Type With recessed grip and fitting for telescopic full extension runners | 2264405-S |
| Perforated rails 1900 mm (4 pieces required per cabinet) | 1864653 |
| Perforated rails 1550 mm (4 pieces required per cabinet) | 1864654 |
| Perforated rails 900 mm (4 pieces required per cabinet) | 1864655 |
| Perforated rails 650 mm (4 pieces required per cabinet) | 1864656 |

Other versions are available on request.

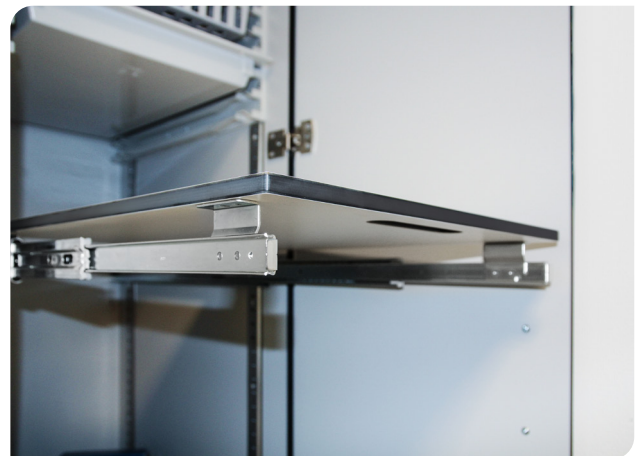

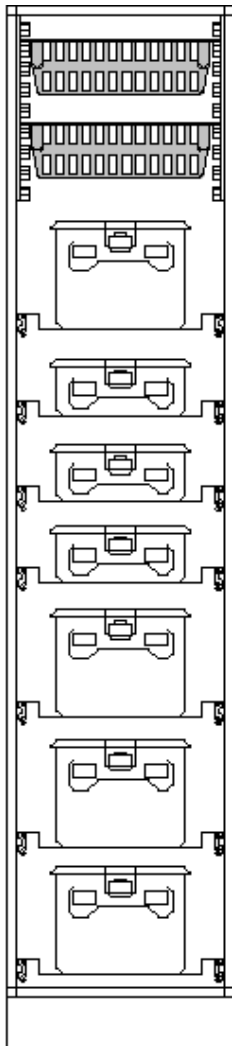

Example module equipment

| Components | Item no. |
|---|-------------|
| VarioTilt side panel, A Type, 375 x 570 mm | 1870020 |
| ABS-Basket 600 x 400 x 100 mm | 2364251 |
| ABS-Divider 600 x 100 mm | 2364254 |
| ABS-Divider 400 x 100 mm | 2364253 |
| Safety stop, for tray or basket | 1961870 |
| Relief wheel, for VarioTilt side panel | 1869970 |
| Perforated rails 1550 mm (4 pieces required per cabinet) | 1864654 |
| Telescopic full-extension runners (set), 600 mm for perforated rails, loadable up to 50 kg | 1867310 |
| Sterisystem® Perfo-Safe® wire shelf Delphine, stainless steel, with raised edges, 600 x 400 x 45 mm | 30003 00014 |

Corresponding individual modular cabinets or complete cabinet systems made of wood, sheet steel or stainless steel on request.

Side Panels and Telescopic Runners

VarioTilt panel



Recently we have added VarioTilt panels from Recycled ABS to the assortment. By utilizing recycled plastics, ScanModul® aims to minimize waste, lower carbon emissions, and conserve natural resources. This transition not only demonstrates our dedication to environmental responsibility but also sets a benchmark for the industry, encouraging other businesses to adopt greener practices.

Conveniently configure your wall panel setup like you wish with either our single wall panels or our pre-configured panel sets.



Top features

- Injection moulded panel for horizontal insert
- Fitted with built-in stop-function
- This panel allows the modules to be pulled out and tilted for better access
- Removable relief wheels can be mounted in the front edge of the panel for safe and easy extension of modules storing heavy products
- Max. load of 20 kg per insert
- Symmetrical panel: left and right are identical, which allows for convenient installation

a

VarioTilt Panel - single panel

| Dimensions - H x D | Item no. |
|----------------------------|----------|
| 375 x 570 mm | 1870020 |
| 255 x 570 mm | 1870022 |
| 145 x 570 mm | 1870021 |
| 375 x 570 mm, recycled ABS | 1870020R |

b

VarioTilt Panel - single panel

| Dimensions - H x D | Item no. |
|--------------------|----------|
| 375 x 370 mm | 1870010 |
| 255 x 370 mm | 1870012 |
| 145 x 370 mm | 1870011 |

d

VarioTilt Panels for wallcabinet

| Dimensions - H x D | Item no. |
|--------------------|----------|
| 350 x 270 mm right | 1870041 |
| 350 x 270 mm left | 1870042 |
| 145 x 270 mm right | 1870045 |
| 145 x 270 mm left | 1870046 |

VarioTilt D Type side panels are split into left and right pieces. Pay attention to always select left and right piece(s) to make up your cabinet configuration.

a

VarioTilt Panel-Set

| Dimensions - H x D | Item no. |
|--------------------|-------------|
| 1875 x 570 mm | 18S41977 |
| 1125 x 570 mm | 18S43907 |
| 1005 x 570 mm | 18S43908 |
| 750 x 570 mm | 18S42907 |
| 630 x 570 mm | 49/18S42908 |

b

VarioTilt Panel-Set

| Dimensions - H x D | Item no. |
|--------------------|----------|
| 1875 x 370 mm | 18S61977 |
| 1125 x 370 mm | 18S63907 |
| 1005 x 370 mm | 18S63908 |
| 750 x 370 mm | 18S62907 |
| 630 x 370 mm | 18S62908 |

d

VarioTilt Panel-Set

| Dimensions - H x D | Item no. |
|--------------------|----------|
| 520 x 270 mm | 18S44908 |

Accessories for side panels



Safety stop

| Description | Item no. |
|---|----------|
| Safety stop, blue. 2 safety stops required per basket or tray. | 1961870 |



Relief wheel

| Description | Item no. |
|--|----------|
| Relief wheel, single, blue, for VarioTilt side panels only. 2 relief wheels required per basket or tray. | 1869970 |

Telescopic runners and frames

| Description | Depth | Item no. |
|---|--------------------|------------------|
| Telescopic runners (set) for perforated rails, for ISO modules, loadable up to 50 kg | 600 mm | 1867310 |
| Telescopic runners (set) for perforated rails, for ISO modules, loadable up to 50 kg | 400 mm | 1867303 |
| Telescopic runners (set) for fixed mounting, for ISO modules, loadable up to 50 kg | 600 mm | 1867321 |
| Telescopic runners (set) for fixed mounting, for ISO modules, loadable up to 50 kg | 400 mm | 1867302 |
| Telescopic runners (set) extendable on both sides for perforated rails | 600 mm | 1867298 |
| Telescopic runners (set) for fixed mounting, for cabinet drawer, loadable up to 40 kg, soft close | 600 mm | 78101063670 |
| Telescopic runners (set) for fixed mounting, for cabinet drawer, loadable up to 40 kg, soft close | 400 mm | 78101063666 |
| Support frame for mounting on telescopic runners | 400 / 600 mm | 1166060 |
| Pull-out frame for cabinet drawer, A Type, soft close | 600 mm | 78101004060/01 |
| Pull-out frame for cabinet drawer, B Type, soft close | 400 mm | 78101006040/01 |
| Pull-out frame for cabinet drawer, D Type, soft close | 400 mm, halfmodule | 78101003040/01 |
| Pull-out frame for cabinet drawer, B Type, soft close | 450 mm | 78101006040/02/S |
| Set of pull-out frames for cabinet drawers | | |
| Set incl. telescopic runners, A Type - inner width of cabinet must be 418 mm | 600 mm | 78102004060KIT |
| Set incl. telescopic runners, B Type - inner width of cabinet must be 618 mm | 400 mm | 78102006040KIT |

Perforated rails

| Description | Height | Item no. |
|------------------------------------|---------|------------|
| Perforated rails, stainless steel | 1900 mm | 1864653 |
| Perforated rails, stainless steel | 1550 mm | 1864654 |
| Perforated rails, stainless steel | 900 mm | 1864655 |
| Perforated rails, stainless steel | 650 mm | 1864656 |
| Perforated rails, steel galvanized | 1900 mm | 1864653/01 |
| Perforated rails, steel galvanized | 1550 mm | 1864654/01 |
| Perforated rails, steel galvanized | 900 mm | 1864655/01 |
| Perforated rails, steel galvanized | 650 mm | 1864656/01 |
| Shelfsupport for perforated rails | | 49102000 |

Storage of Catheters

Catheter frames

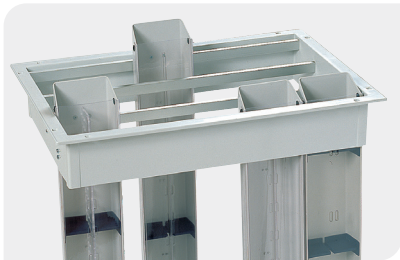

b

Frame with 4 rails for suspending catheter holders

| Dimensions | Item no. |
|--------------|----------|
| 400 x 600 mm | 1867331 |

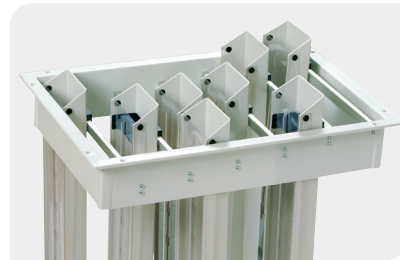

a

Frame with 6 rails for suspending catheter holders

| Dimensions | Item no. |
|--------------|----------|
| 600 x 400 mm | 1867330 |

Catheter box holder

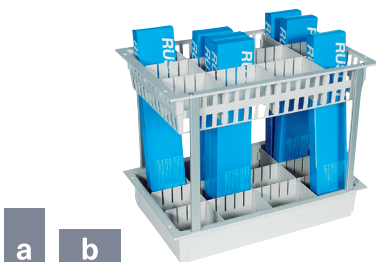

a

b

Catheter box holder in panels for VarioTilt and ScanCell®

| Dimensions | Item no. |
|---------------|----------|
| 485 mm height | 1867710A |
| 635 mm height | 1867712A |
| 785 mm height | 1867714A |
| 485 mm height | 1867710B |
| 635 mm height | 1867712B |
| 785 mm height | 1867714B |

Separators not included.

Catheter holder



Catheter holder with lid and hook

| Dimensions | Item no. |
|-------------------|----------|
| 550 x 110 x 50 mm | 1867372 |
| 850 x 110 x 50 mm | 1867373 |

Can be mounted onto utility rail on ScanCell.
Utility rail not included.

Storage of catheters – hanging

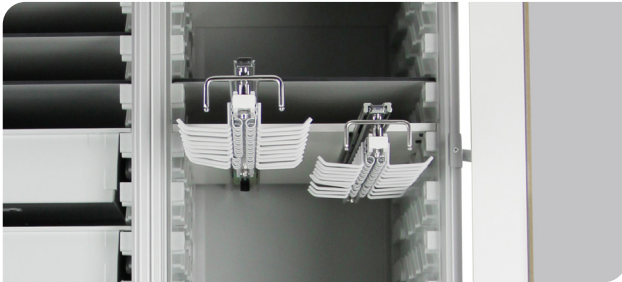

Hook pull-out - adjustable single hooks

Description

Hook pull-out for hanging catheter storage with adjustable steel powder coated hooks.
Telescopic runners attached to melamine shelf. Fit into side panels.

| Dimensions (D x W) | Hook pull-out | Adj. hooks | Item no. |
|-------------------------------|---------------|------------|----------|
| 400 x 600 mm | B Type | 1 x 14 | 1867580 |
| 400 x 600 mm | B Type | 2 x 14 | 1867581 |
| 400 x 600 mm | B Type | 3 x 14 | 1867582 |
| 600 x 400 mm | A Type | 1 x 20 | 1867583 |
| 600 x 400 mm | A Type | 2 x 20 | 1867584 |
| Adjustable hook, single piece | | 1 | 1867589 |



Hook pull-out - fixed single hooks

Description

Hook pull-out for hanging catheter storage with fixed stainless steel hooks.
Telescopic runners attached to melamine shelf.
Fit into side panels.

| Dimensions (D x W) | Hook pull-out | Fixed hooks | Item no. |
|--------------------|---------------|-------------|----------|
| 400 x 600 mm | B Type | 1 x 14 | 1867590 |
| 400 x 600 mm | B Type | 2 x 14 | 1867591 |
| 400 x 600 mm | B Type | 3 x 14 | 1867592 |
| 600 x 400 mm | A Type | 1 x 20 | 1867593 |
| 600 x 400 mm | A Type | 2 x 20 | 1867594 |



Hook pull-out - adjustable forward facing double hooks

Description

Hook pull-out for hanging catheter storage with adjustable steel powder coated hooks. It provides 2 hook features per adjustable hook, allowing for storage of forward facing catheters.
Telescopic runners attached to melamine shelf. Fit into side panels.

| Dimensions (D x W) | Hook pull-out | Adj. hooks | Item no. |
|-------------------------------|---------------|------------|------------|
| 400 x 600 mm | B Type | 1 x 8 | 1867580FFH |
| 400 x 600 mm | B Type | 2 x 8 | 1867581FFH |
| 400 x 600 mm | B Type | 3 x 8 | 1867582FFH |
| 600 x 400 mm | A Type | 1 x 12 | 1867583FFH |
| 600 x 400 mm | A Type | 2 x 12 | 1867584FFH |
| Adjustable hook, single piece | | 1 | 1867589/01 |

Catheter Box

The ScanModul® – Catheter box allows easy and flexible access to the catheter – for example directly on the medical trolley. Furthermore, the box is also extremely flexible with regards to the division of the interior and thus offers an interesting extension to standard catheter storage.



*Hinged lid for
safe and hygienic
storage*



*Variable division
for different
catheters –
simple and
flexible storage*

Hygienic storage

The ScanModul® – Catheter box fulfills the DIN 58593 and thus allows the practical storage of catheters. The cover of the box ensures maximum hygiene and it is easy to clean the box at any time. A safe and hygienic storage is ensured thanks to these features.

Catheter accessible at any time

Catheter of different sizes and lengths can be stored easily in the ScanModul® Catheter box thanks to adjustable shelves and the variable interior division thanks to movable dividers.

The ScanModul® Catheter box can be fastened in a variety of ways – e.g. directly at the medical trolley or wall rails. No tools are required for assembly which can be completed in seconds.



Catheter box

Description

| | |
|---|-------------------------------|
| Housing back, hinged lid, shelves and bottom: | Full plastic polyethylen HDPE |
| Grey Housing front (U-shaped): | Plastic PMMA, |
| Transparent interior division: | Plastic PMMA, grey |

| Dimensions | Number of dividers | Number of compartments | Item no. |
|-------------------|--------------------|------------------------|----------|
| 200 x 78 x 700 mm | 4 | 5 | 1867400 |
| 200 x 78 x 700 mm | 3 | 4 | 1867401 |
| 200 x 78 x 500 mm | 3 | 4 | 1867402 |
| 200 x 78 x 500 mm | 2 | 3 | 1867403 |
| 200 x 78 x 500 mm | 1 | 2 | 1867404 |

Other height on request.



www.scanmodul.com/en
info-global@scanmodul.com

www.belintra.com/en
international@belintra.com